

ELEVATION  
370

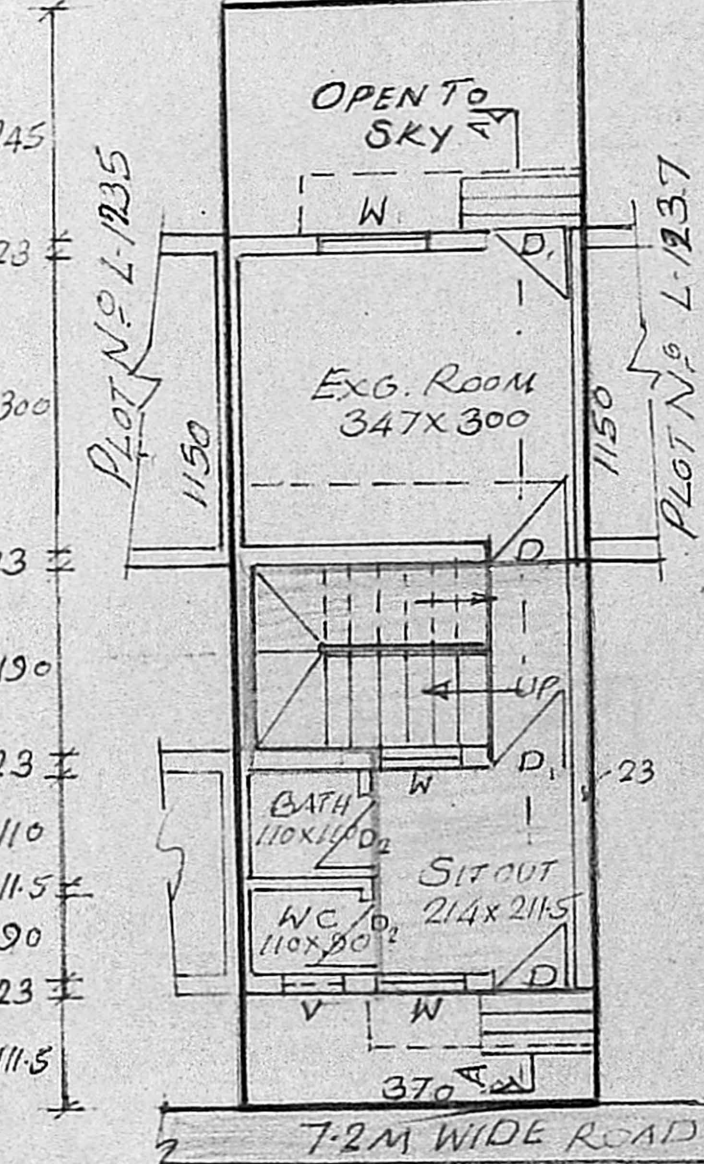

GROUND FLOOR  
PLAN AND SITE PLAN

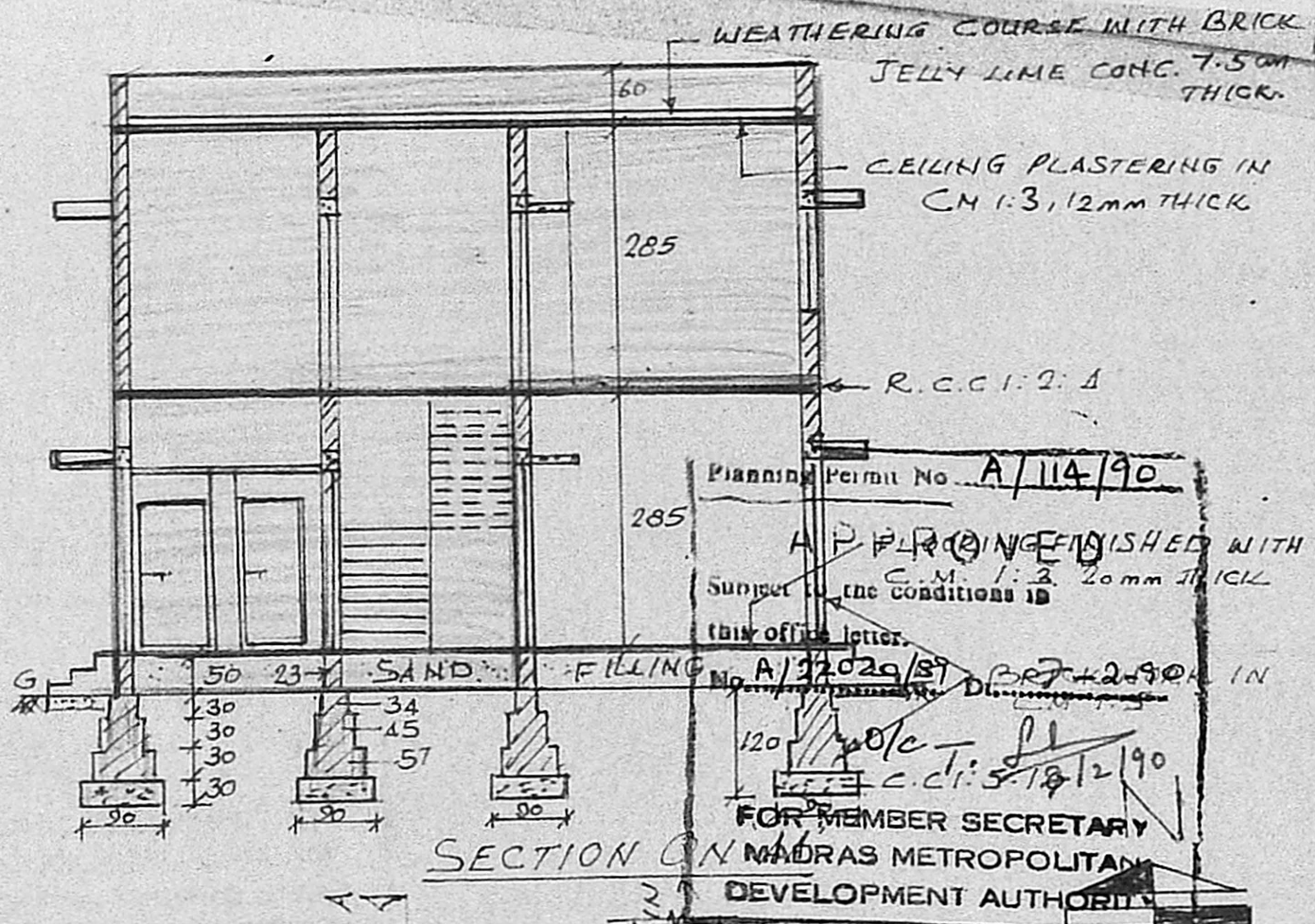

SECTION ON  
MADRAS METROPOLITAN  
DEVELOPMENT AUTHORITY

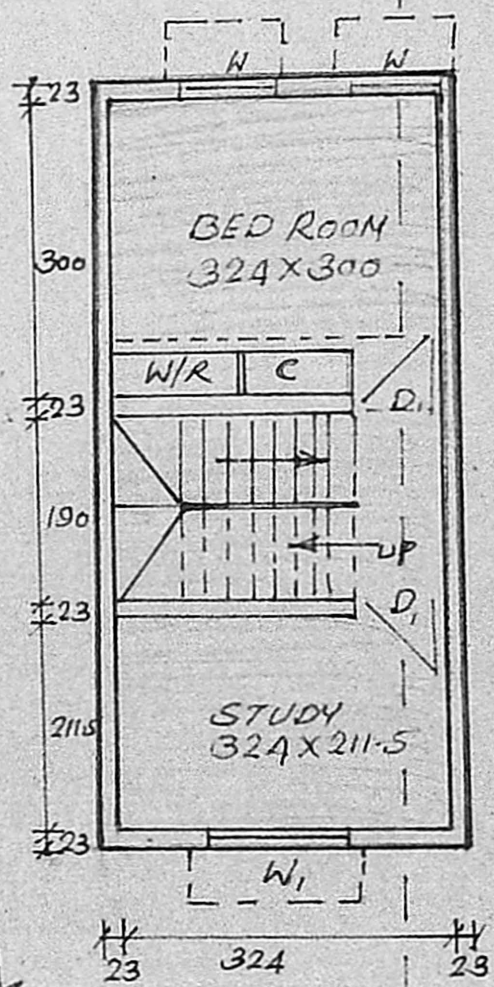

FIRST FLOOR PLAN

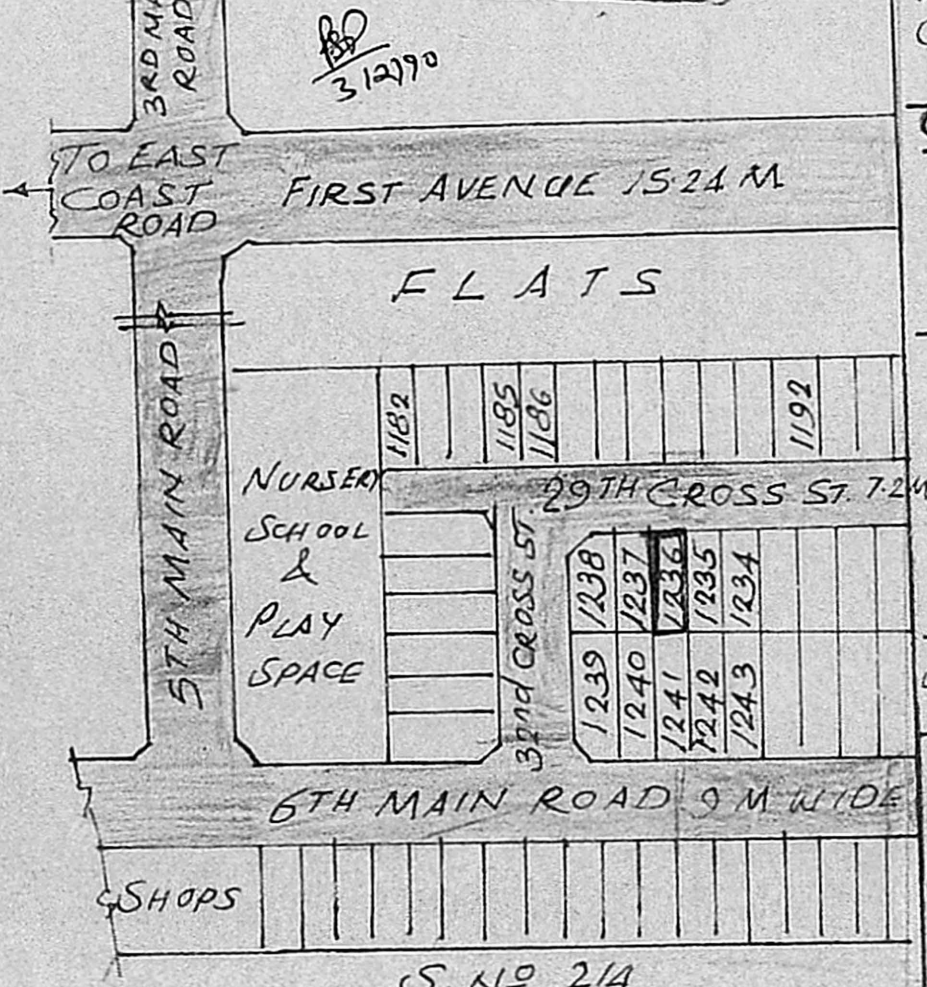

KEY PLAN  
SCALE 1:800

NOTE: ALL DIMENSIONS ARE IN CMS

PROPOSED ADDITIONS  
AND F.F. CONSTRUCTION TO  
THE EXISTING TNHB  
BUILDING IN PLOT NO  
L-1236, 29TH CROSS ST.  
THIRUVANMIYUR N.H  
SCHEME S NO 213 PE OF  
THIRUVANMIYUR VILLAGE  
MADRAS 41. (SCALE:80)

JOINERY DETAILS

- DOOR D. 2'3" x 6'6" 100X108
- " D1. 3'0" x 6'6" 90X108
- " D2. 2'6" x 6'0" 75X182
- WINDOW W. 3'0" x 4'0" 90X122
- WINDOW W1. 4'6" x 4'0" 135X122
- CURBOARD C. 3'0" x 4'0" 90X122
- VENTILATOR V. 2'6" x 1'6" 75X45

COLOUR INDEX

- PROPOSED BLDG. [Pattern]
- EXISTING BLDG. [Pattern]
- ROAD [Pattern]
- PLOT BOUNDARY [Pattern]

AREA: PROPOSED G.F.: 13.33M<sup>2</sup>  
PROPOSED FIRST FLOOR: 29.4M<sup>2</sup>  
EXISTING BUILDING: 16.03M<sup>2</sup>  
PLOT EXTENT : 42.55M<sup>2</sup>  
PLOT COVERAGE 69%

OWNER: *eggs*

L.T. Sambanthan  
Er. L.T. SAMBANTHAM. L.C.E.,  
LICENSED SURVEYOR  
Corporation of Madras.  
Class-II Reg. No 269  
12, Vith MAIN ROAD,  
RAJA ANNAMALAI PURAM,  
MADRAS-600 028.

ENGINEER: